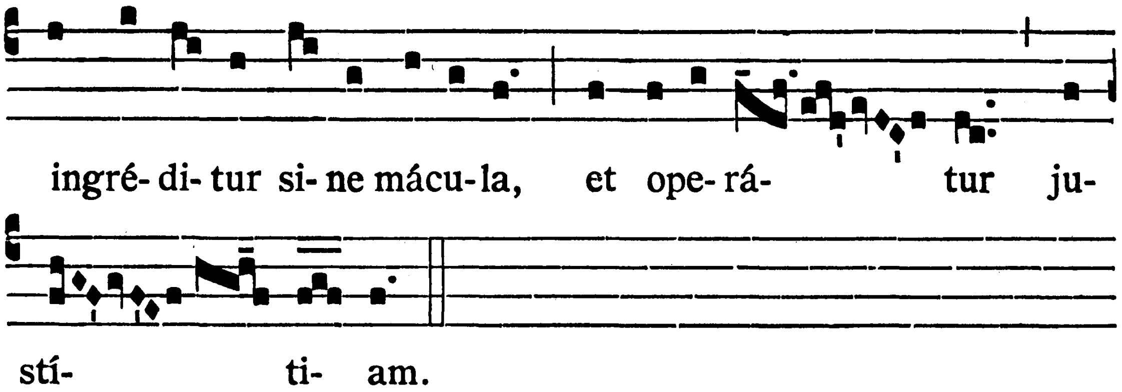


## Feria Quarta.

Intr. I.

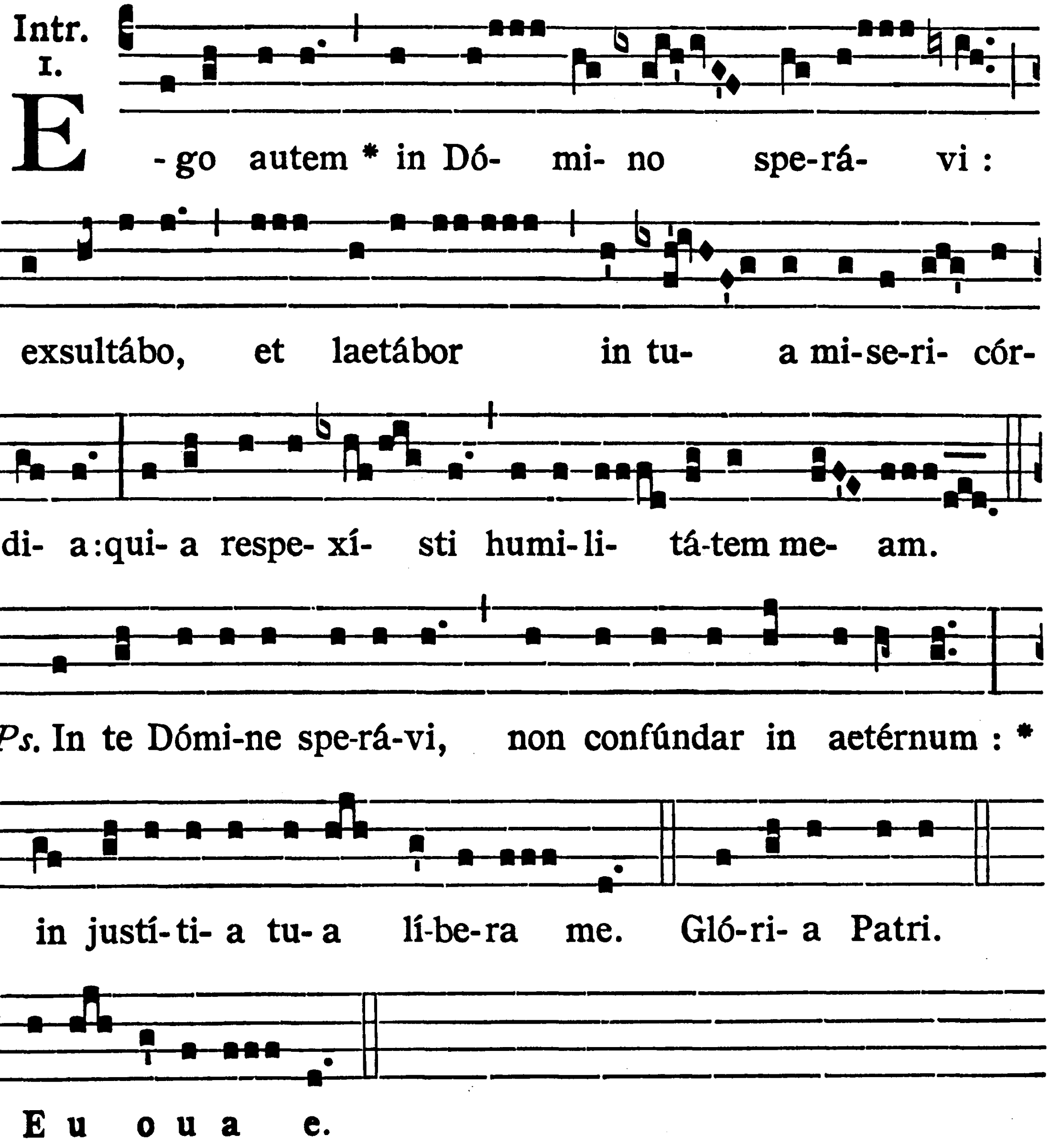

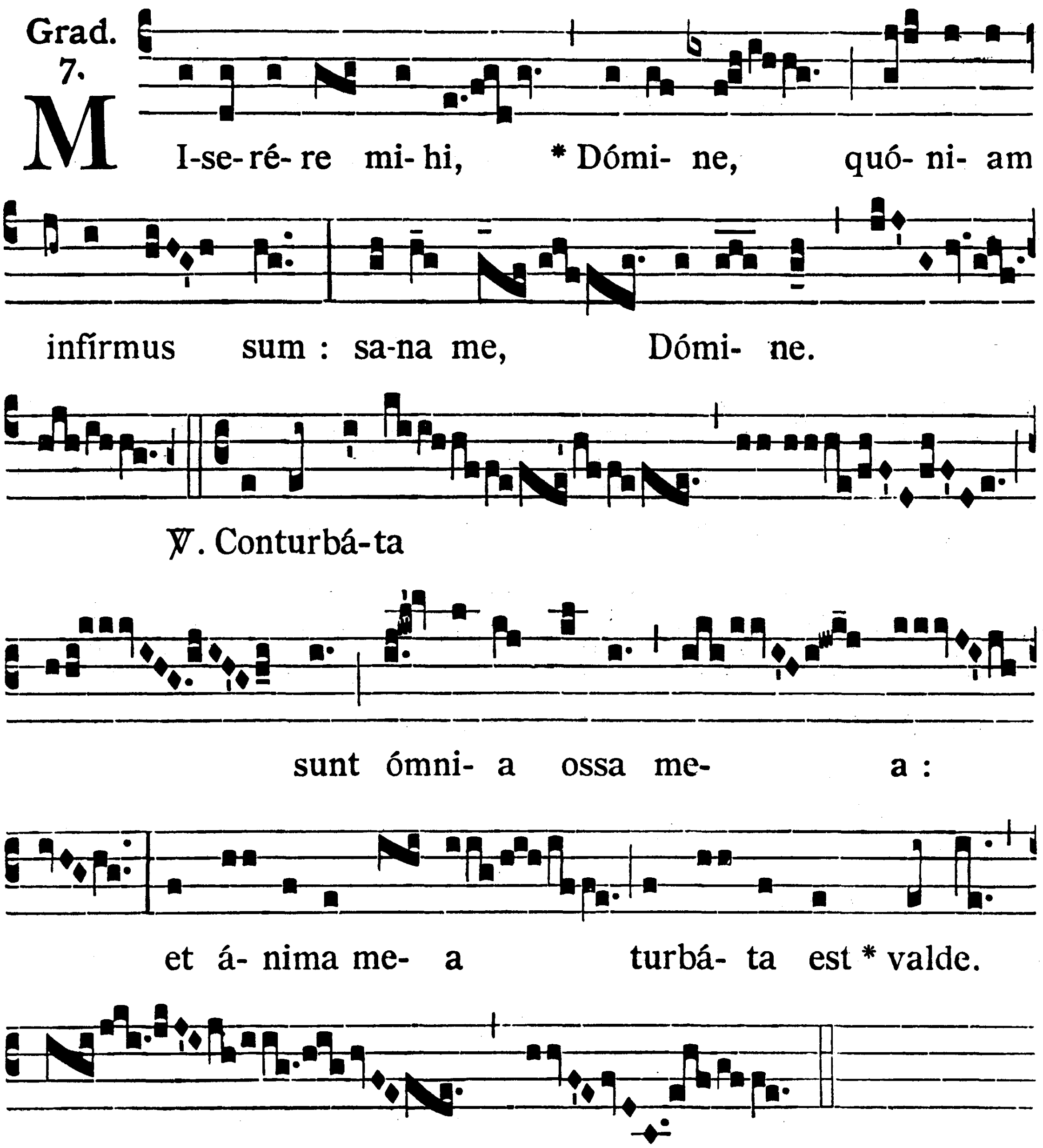


Tractus. Dómine non secúndum. 89.

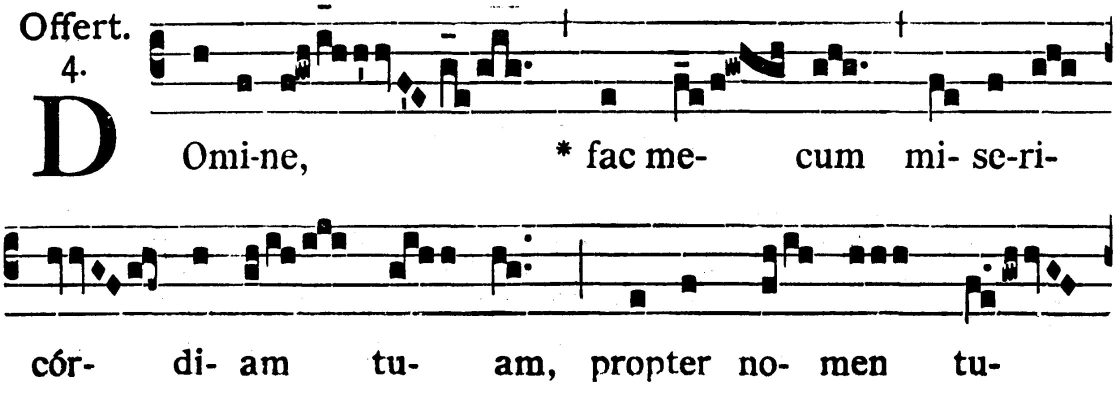

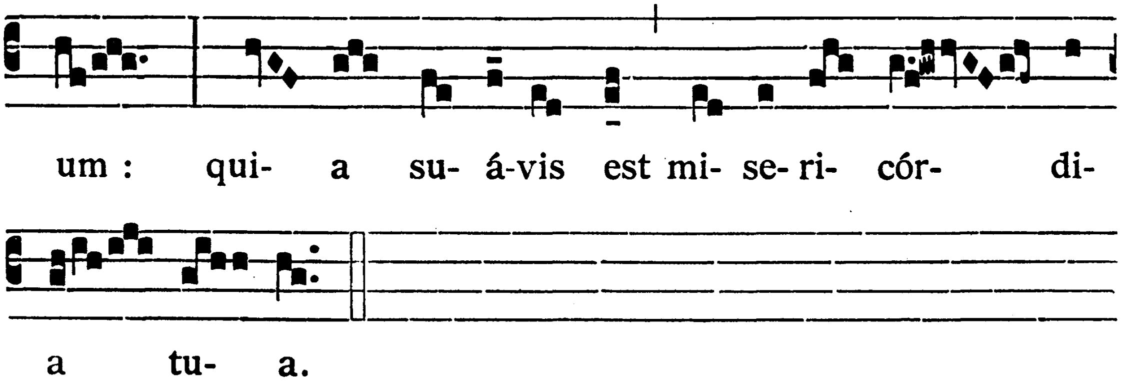


Comm. 7.

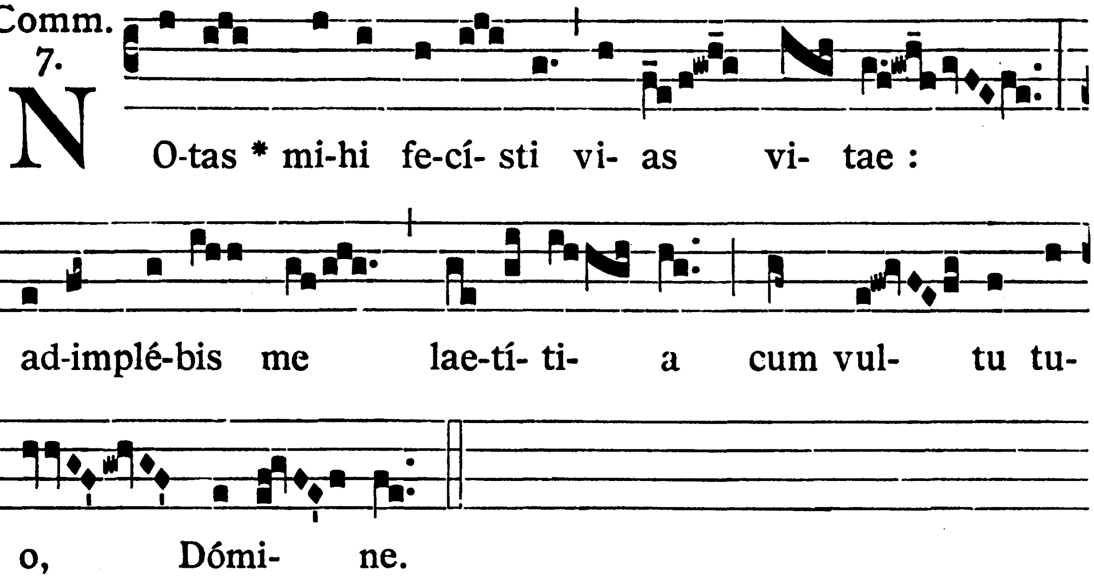


# Feria Quinta.

**Introitus.** Salus pópuli, *ut in Dominica XIX. post Pentec.*, 375.
**Graduale.** Oculi ómnium, *ut in Festo Corporis Christi*, 314.
**Offertorium.** Si ambulávero, *ut in Dom. XIX. post Pentec.*, 376.
**Communio.** Tu mandásti, *ut in eadem Dominica*, 377.

# Feria Sexta.

Intr. 2.

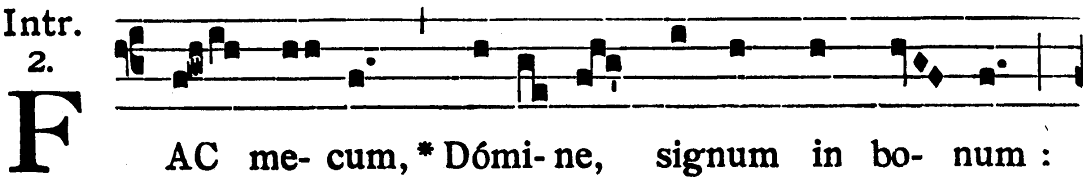

# *Tract:*
# Feria Quarta infra Hebdomadam IV in Quadragesima

[Three Equal Voices]

TF Savoy

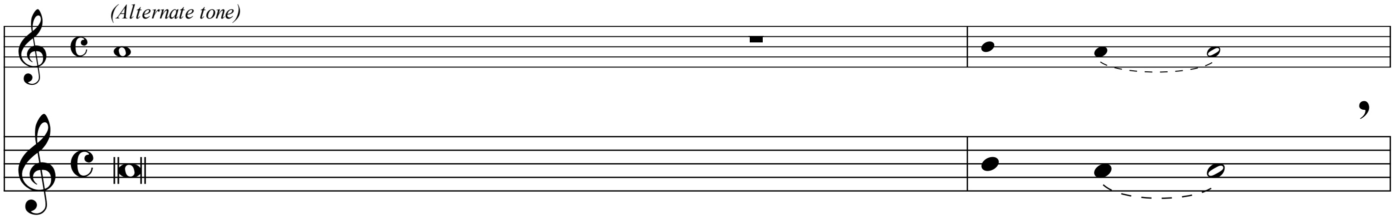


1. Domine non secundum peccata quae fe - **ci** - mus nos:

2. Dómine, ne memíneris iniquitátum nostrárum anti - **quá** - rum:

3. Adiuva nos, Deus, salutáris noster:
et propter glóriam nóminis tui, Dómine, lí - **be** - ra nos:

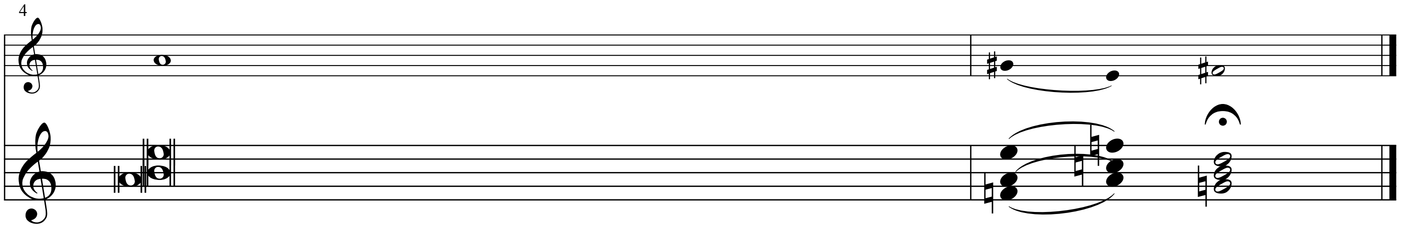


1. Neque secúndum iniquitátes nostras retríbuas ***no*** - bis.

2. Cito antícipent nos misericórdiæ tuæ, quia páuperes facti sumus ***ni*** - mis.

3. Et propítius esto peccátis nostris, propter nomen ***tu*** - um.

(Musical setting, copyright © 2004 by Thomas F. Savoy)

Feria Quarta infra Hebdomadam III in Quadragesima

## Communion Proper

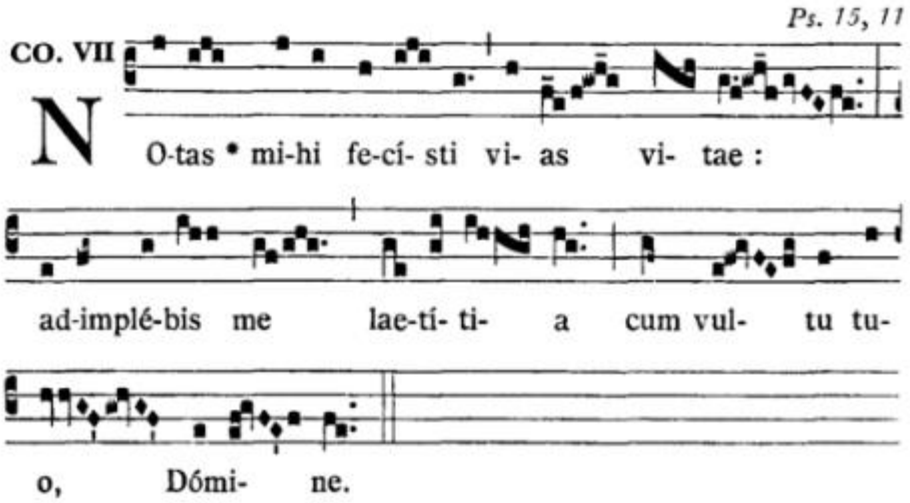


**Communion Psalm: Ps. 15, 1. 2. 5· 6. 8. 9· 10**

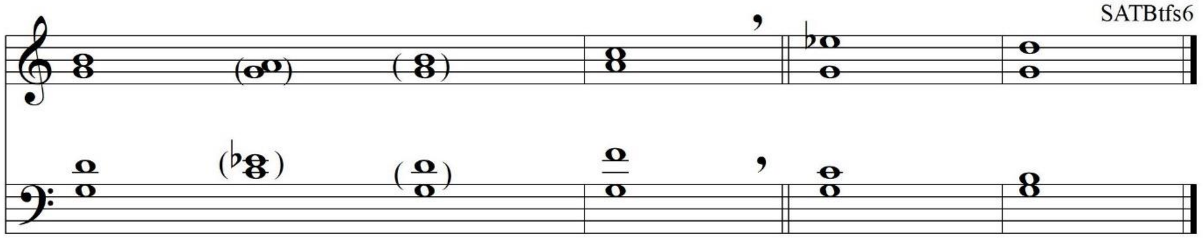


Conserva me, **Domine**, /quoniam speravi in ***te.***

*Preserve me, O Lord, for I have put my trust in thee.*

Dixi Domino: Deus meus es **tu,** /quoniam bonorum meorum non ***eges***.

*I have said to the Lord, thou art my God, for thou hast no need of my goods.*

Dominus pars haereditatis <u>*meae*</u>, et calicis **mei**:/ tu es qui restitues haereditatem meam ***mihi***.

*The Lord is the portion of my inheritance and of my cup: it is thou that wilt restore my inheritance to me.*

Funes ceciderunt mihi in prae-**claris**; /etenim haereditas mea praeclara est ***mihi.***

*The lines are fallen unto me in goodly places: for my inheritance is goodly to me.*

Providebam Dominum in conspectu meo **semper**, /quoniam a dextris est mihi, ne com-***movear***.

*I set the Lord always in my sight: for he is at my right hand, that I be not moved.*

Propter hoc laetatum est cor <u>*meum,*</u> et exsultavit lingua **mea**; /insuper et caro mea requiescet in ***spe.***

*Therefore my heart hath been glad, and my tongue hath rejoiced: moreover my flesh also shall rest in hope.*

Quoniam non derelinques animam meam in in-**ferno**, /nec dabis sanctum tuum videre corrupti-***onem.***

*Because thou wilt not leave my soul in hell; nor wilt thou give thy holy one to see corruption.*